

# OPTION 3 - ROUNDABOUT ALIGNMENT - HEALTH CENTRE RETAINED

OPTION 3

Drwg. No.

OPTION 3

Job Title

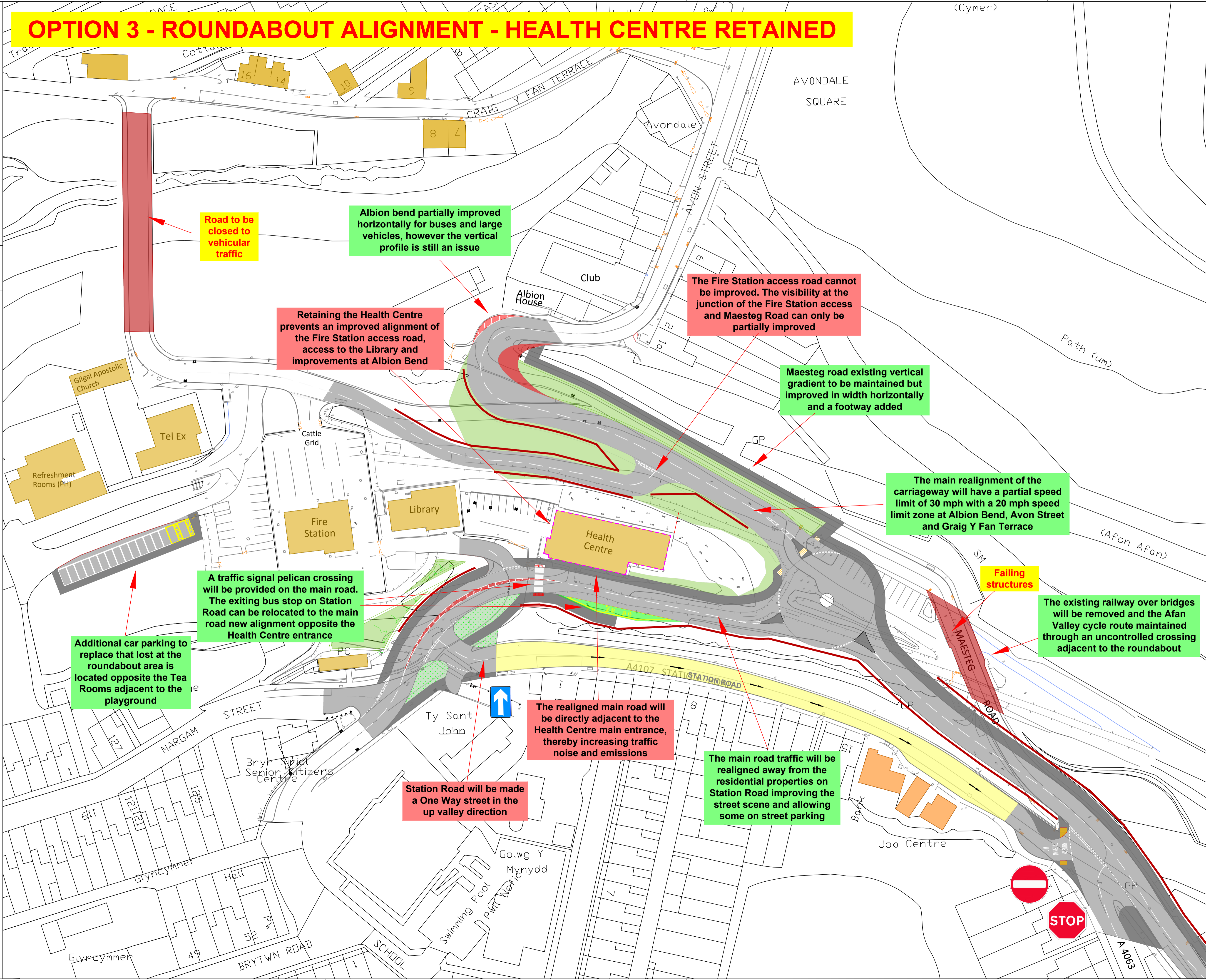

Road to be closed to vehicular traffic

Albion bend partially improved horizontally for buses and large vehicles, however the vertical profile is still an issue

Retaining the Health Centre prevents an improved alignment of the Fire Station access road, access to the Library and improvements at Albion Bend

The Fire Station access road cannot be improved. The visibility at the junction of the Fire Station access and Maesteg Road can only be partially improved

Maesteg road existing vertical gradient to be maintained but improved in width horizontally and a footway added

The main realignment of the carriageway will have a partial speed limit of 30 mph with a 20 mph speed limit zone at Albion Bend, Avon Street and Graig Y Fan Terrace

Failing structures

The existing railway over bridges will be removed and the Afon Valley cycle route maintained through an uncontrolled crossing adjacent to the roundabout

A traffic signal pelican crossing will be provided on the main road. The exiting bus stop on Station Road can be relocated to the main road new alignment opposite the Health Centre entrance

Additional car parking to replace that lost at the roundabout area is located opposite the Tea Rooms adjacent to the playground

The realigned main road will be directly adjacent to the Health Centre main entrance, thereby increasing traffic noise and emissions

The main road traffic will be realigned away from the residential properties on Station Road improving the street scene and allowing some on street parking

Station Road will be made a One Way street in the up valley direction

NOTES

1. All dimensions are in millimetres unless otherwise stated.

- EXISTING CARRIAGEWAY
- PROPOSED CARRIAGEWAY
- HIGHWAY VERGE
- COLOURED SURFACING
- PROPOSED RETAINING WALLS
- PROPOSED FOOTWAY
- PROPOSED EMBANKMENT

Positive scheme element

Negative scheme element

Rev	Details	Dr	Ch	Ap	Date

Client

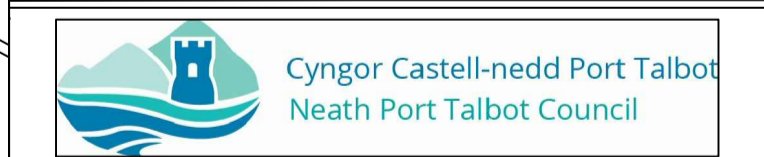

ENGINEERING AND TRANSPORT  
 NICOLA PEARCE BSC (Hons), Dip TP, MRTPI  
 DIRECTOR OF ENVIRONMENT AND REGENERATION  
 THE QUAYS, BRUNEL WAY  
 BAGLAN ENERGY PARK  
 NEATH SA11 2GG

Job Title  
**C20910 CYMMER CARRIAGEWAY RE-ALIGNMENT**  
**OPTION 3 - ROUNDABOUT OPTION: HEALTH CENTRE RETAINED**

File No.	Financial Code No.				
Drawn	AAI	Checked	MCB	Approved	HIH
Date	JULY '20	Date	JULY '20	Date	JULY '20
Scales	1:500	Status	PRELIM		
Drawing No.	<b>OPTION 3</b>				